

PROPOSED SITE PLAN DIAGRAM
SCALE: 1" = 50'-0"

THE DRAWING AND/OR DESIGN IS THE PROPERTY OF MK ARCHITECTURE & PLANNING AND SHALL NOT BE REPRODUCED OR TRANSMITTED IN ANY FORM OR BY ANY MEANS, ELECTRONIC OR MECHANICAL, INCLUDING PHOTOCOPYING, RECORDING, OR BY ANY INFORMATION STORAGE AND RETRIEVAL SYSTEM. CONTACT: MK ARCHITECTURE & PLANNING, 1101 S. PALM BEACH BLVD., SUITE 100, WEST PALM BEACH, FL 33411. WWW.MKAP.COM

MK ARCHITECTURE & PLANNING

CITY OF NAPLES GORDON RIVER PARK
RIVERSIDE CIRCLE, NAPLES, FLORIDA, 34102

SK1
NOVEMBER 8, 2013

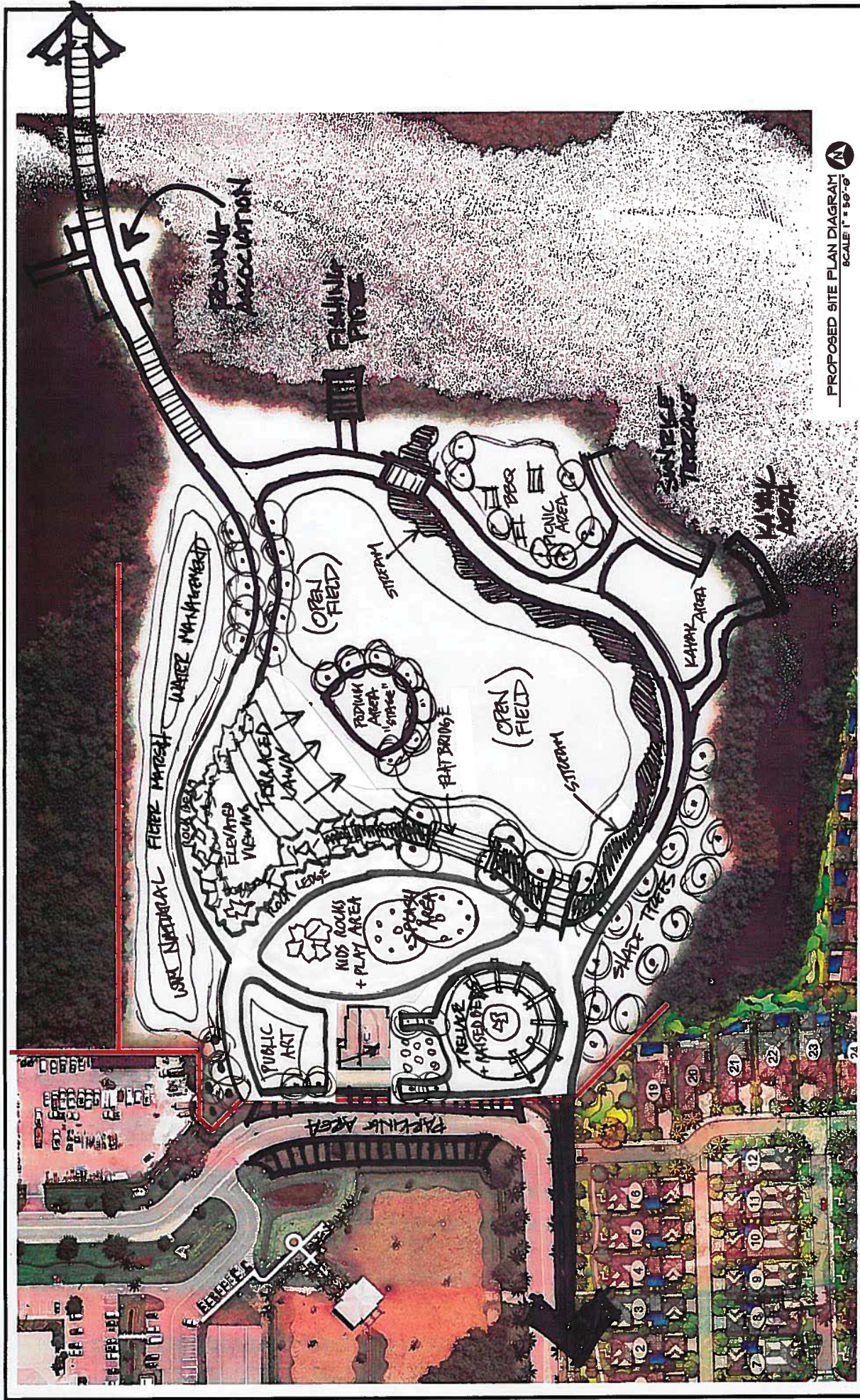

PROPOSED SITE PLAN DIAGRAM
SCALE: 1" = 50'-0"

Author Name: Matthew Kerkoff

CITY OF NAPLES GORDON RIVER PARK
RIVERSIDE CIRCLE, NAPLES, FLORIDA, 34102

THE DRAWING AND ALL OTHER CONTENTS HEREON ARE THE PROPERTY OF MK ARCHITECTURE & PLANNING, INC. AND SHALL REMAIN THE PROPERTY OF MK ARCHITECTURE & PLANNING, INC. UNLESS OTHERWISE SPECIFIED IN WRITING BY MK ARCHITECTURE & PLANNING, INC. © 2018

MK ARCHITECTURE & PLANNING

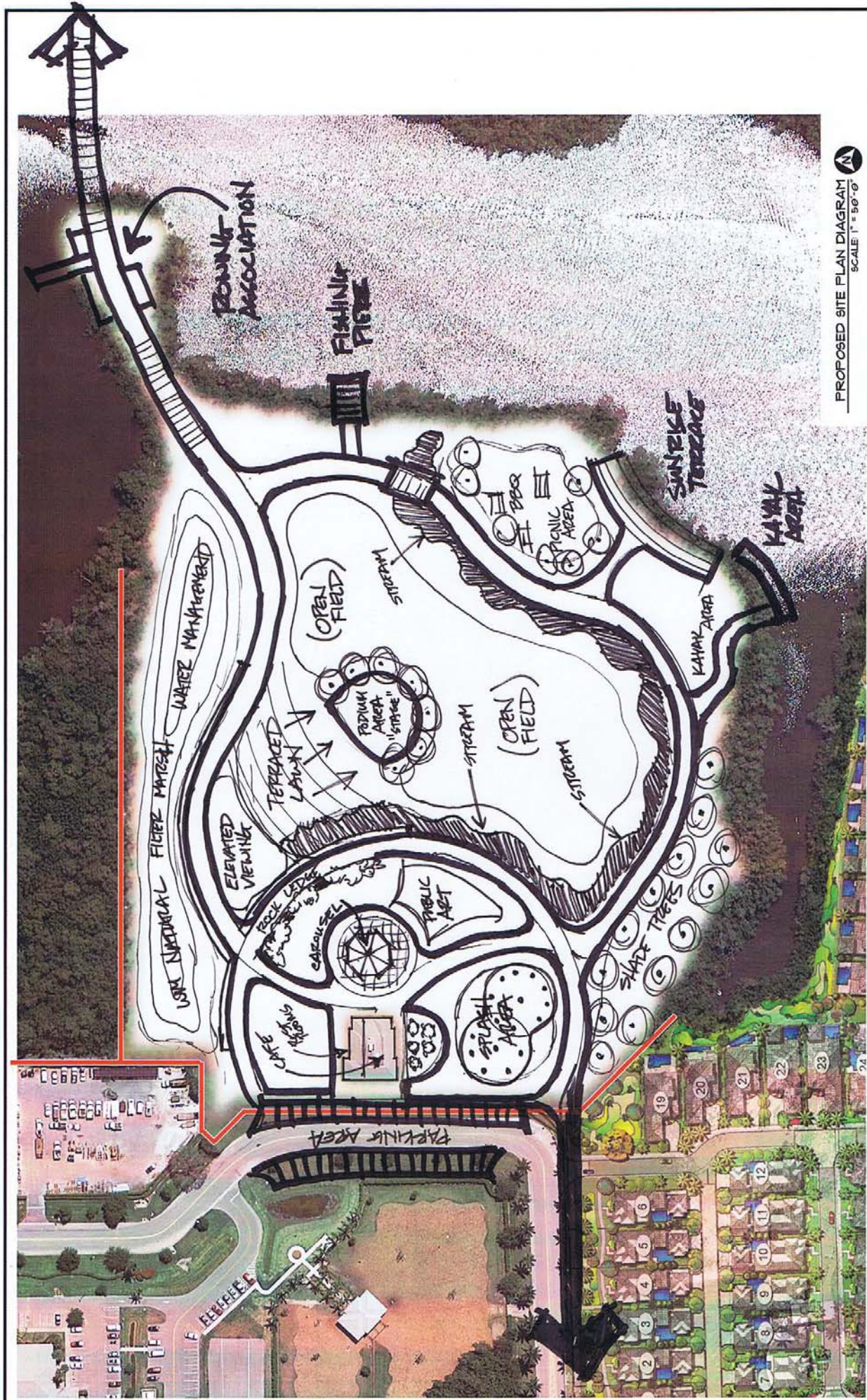

PROPOSED SITE PLAN DIAGRAM
SCALE 1" = 50'-0"

CITY OF NAPLES GORDON RIVER PARK
RIVERSIDE CIRCLE, NAPLES, FLORIDA, 34102

WE ARE CLARENCE
10000 W. GARDEN LANE, SUITE 200
FORT LAUDERDALE, FLORIDA 33309
TEL: 954.371.1111
WWW.MKHARCHITECTURE.COM

MKH ARCHITECTURE & PLANNING

Matthew Kennedy
Project Author Name

RON SOULARV (UNDESIGNATED AREA) SHAVE TREE FISHING PIER

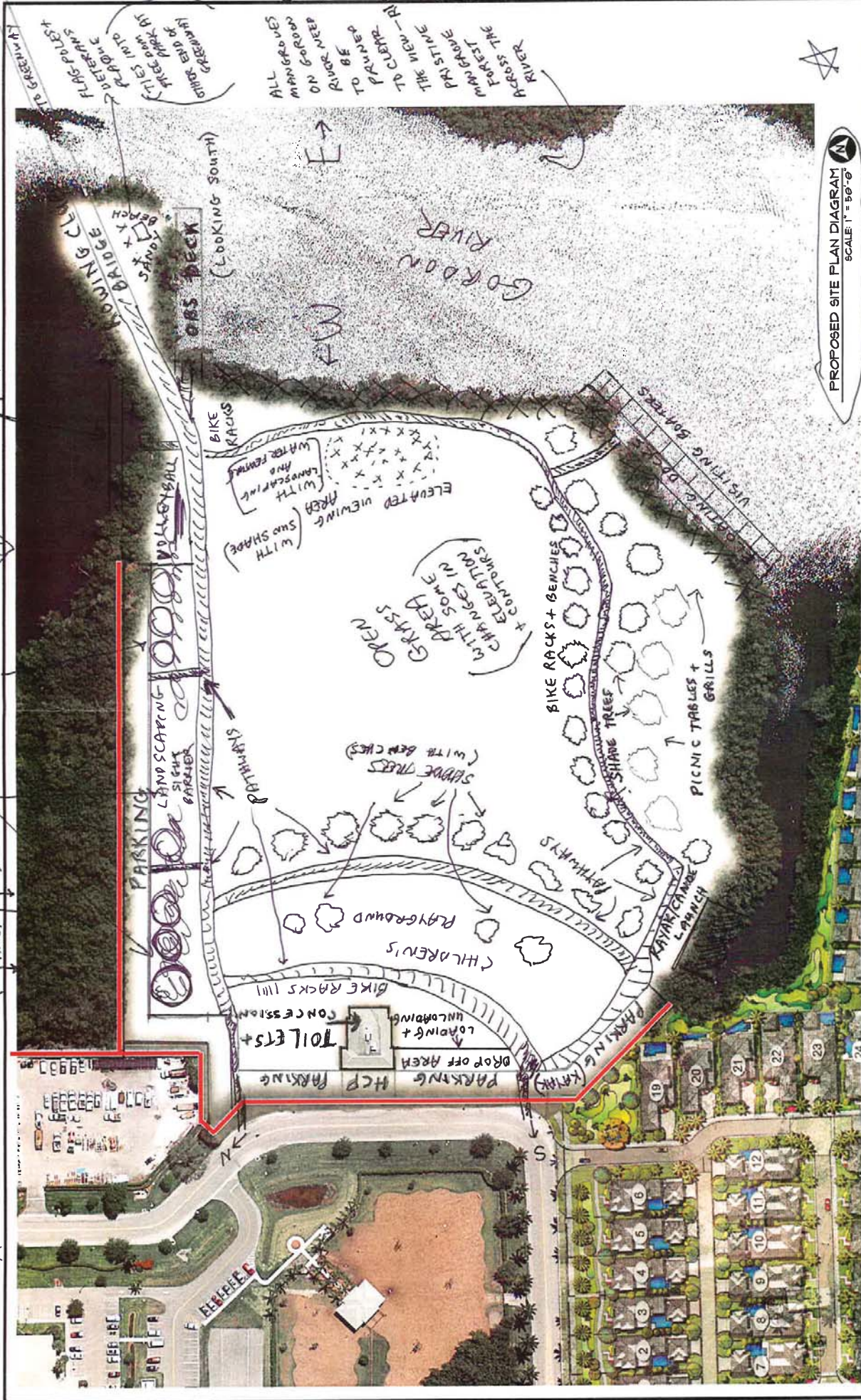

OPTIONAL AUTHOR NAME: A PASSIVE PARK

CITY OF NAPLES GORDON RIVER PARK
RIVERSIDE CIRCLE, NAPLES, FLORIDA, 34102

FOR INFORMATION ONLY: THIS PLAN IS SUBJECT TO THE CITY OF NAPLES LAND USE DEPARTMENT REVIEW AND APPROVAL. THE CITY OF NAPLES LAND USE DEPARTMENT WILL BE THE FINAL AUTHORITY ON ALL MATTERS RELATED TO THE CITY OF NAPLES LAND USE DEPARTMENT. VISIT WWW.NAPLESFL.COM FOR MORE INFORMATION. 2024/03/28/2025/03/28

MK ARCHITECTURE & PLANNING



PROPOSED SITE PLAN DIAGRAM

ALTERNATIVE SITE PLAN "A"

City of Naples Gordon River Park

MHK ARCHITECTURE & PLANNING

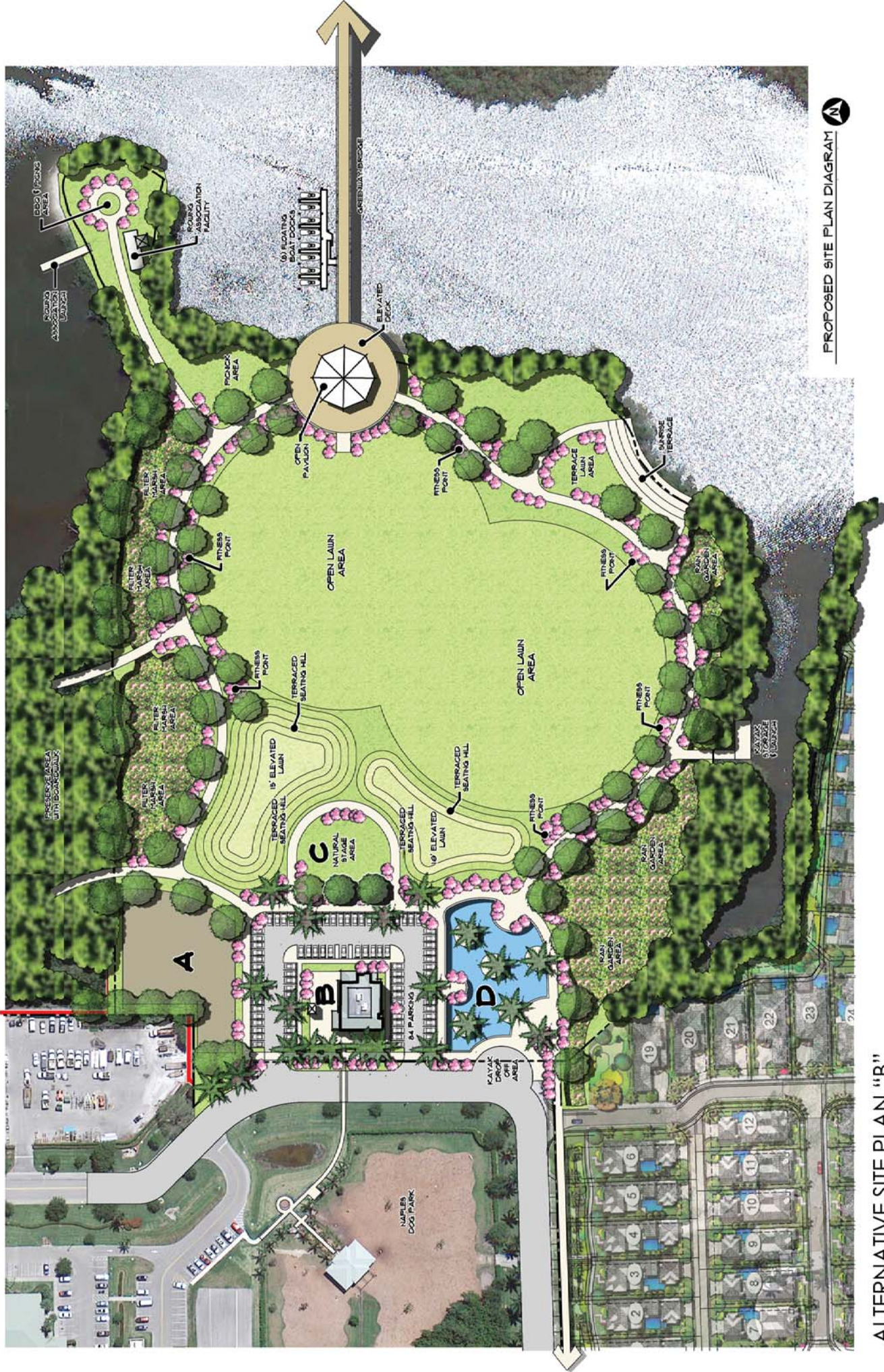

PROPOSED SITE PLAN DIAGRAM

ALTERNATIVE SITE PLAN "B"

City of Naples Gordon River Park

MHK ARCHITECTURE & PLANNING



DESIGN CHARRETTE #5

TUESDAY, JANUARY 13, 2014



MHK
ARCHITECTURE
& PLANNING

Gordon River Park Master Plan
City of Naples



PROPOSED SITE PLAN DIAGRAM

ALTERNATIVE SITE PLAN "A"

City of Naples Gordon River Park

MHK ARCHITECTURE & PLANNING

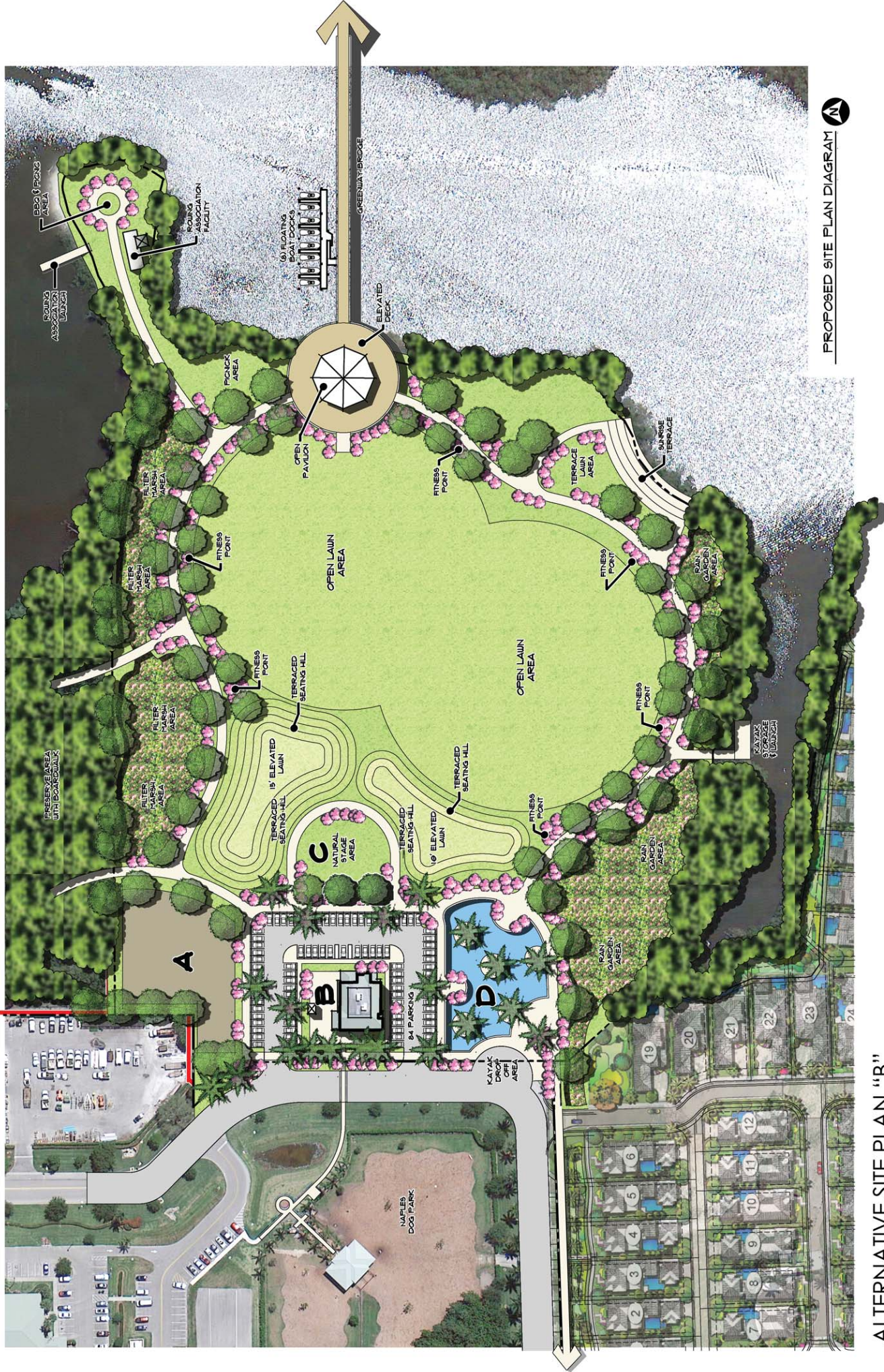

PROPOSED SITE PLAN DIAGRAM 

ALTERNATIVE SITE PLAN "B"

City of Naples Gordon River Park

MHK ARCHITECTURE & PLANNING

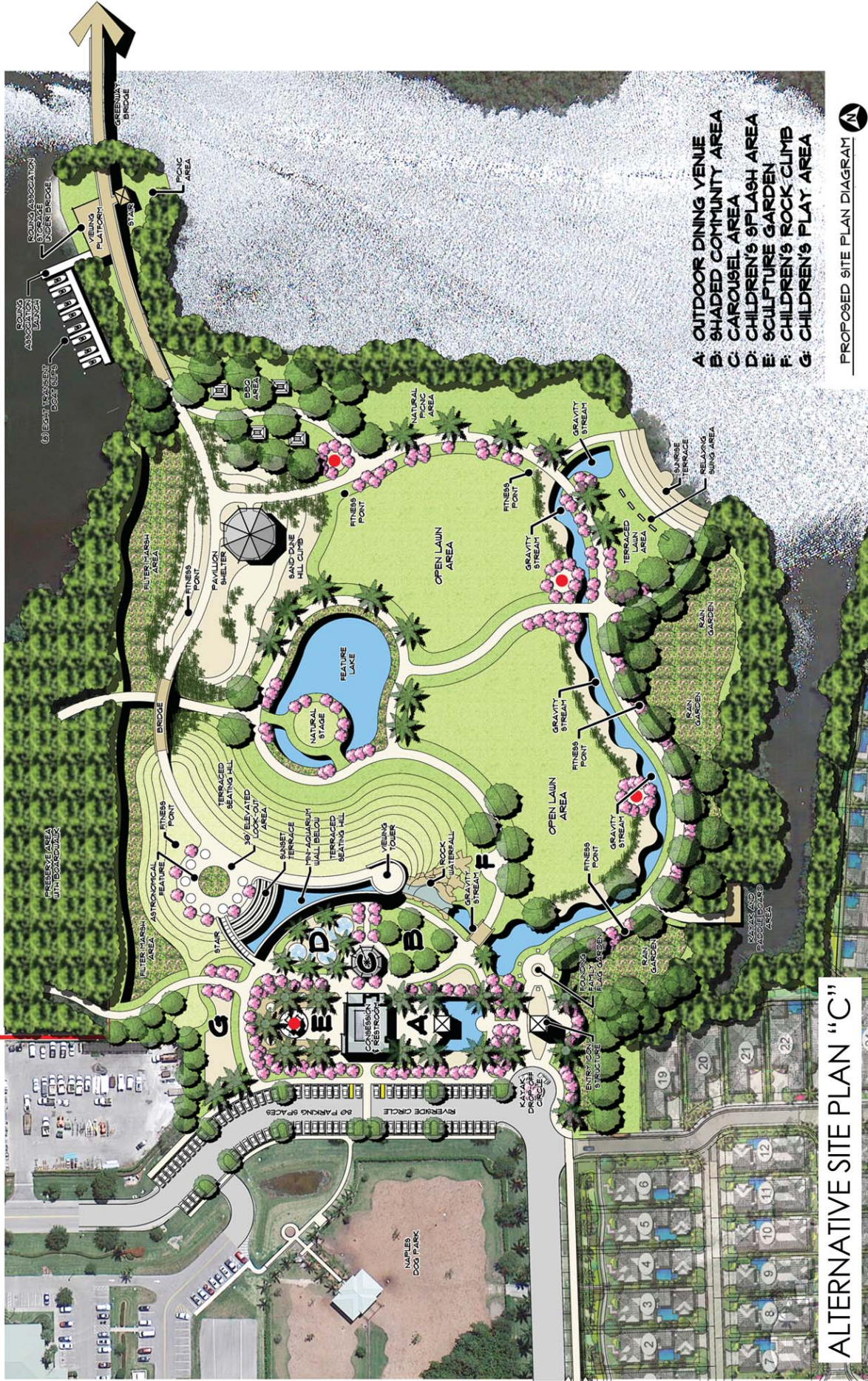

- A: OUTDOOR DINING VENUE
- B: SHADED COMMUNITY AREA
- C: CAROUSEL AREA
- D: CHILDREN'S 9' FLASH AREA
- E: SCULPTURE GARDEN
- F: CHILDREN'S ROCK CLIMB
- G: CHILDREN'S PLAY AREA

PROPOSED SITE PLAN DIAGRAM

ALTERNATIVE SITE PLAN "C"

City of Naples Gordon River Park

MHK ARCHITECTURE & PLANNING



PROPOSED SITE PLAN DIAGRAM

ALTERNATIVE SITE PLAN "D"

MHK ARCHITECTURE & PLANNING

City of Naples Gordon River Park



VIEW FROM 40' ABOVE GRADE (AFTER TRIMMING)



VIEW FROM 40' ABOVE GRADE (BEFORE)

MHK ARCHITECTURE & PLANNING

City of Naples Gordon River Park

GORDON RIVER PARK PROGRAM OUTLINE, DECEMBER 16, 2013

CONCEPTS & ELEMENTS THAT GENERALLY CARRY CONSENSUS:

- Green Space
- Limited Structures
- Elevation/Vistas/Views
- Water/Sunrise/Sunset
- North Bridge Alignment
- Perimeter pathway
- Access (visual & physical) to the water
- Nature landscape materials
- Filter marsh
- Education
- Include conservation area to north
- Terraces/rolling down slopes
- Shade trees
- Trees/Shelters/Shaded pathways
- Palm Trees Along water
- Benches Shaded
- Kayak/Canoe launch (separate from rowing)
- Rowing Club Inclusion
- Picnic Areas
- Gravity Stream (YES: 4-2 (Sulick/Heitmann))
- Lighting
- Security/Dark Skies
- Educational Elements

CHOICES (NEED CONSENSUS FROM COUNCIL AND CSAB)

PARKING

- Appropriate Amount of Parking
- On-site Parking (NO: 5-1 (Heitmann))
- Off-site Parking
- On-street Parking (YES: 5-1)Heitmann))
- Convenience for kayak/canoe drop-off
- Bike racks YES: 6-0)

PATHWAYS

- Dedicated Greenway bypass (SHARED PATHS)
- Multi-modal/separate modes (SHARED (multi-modal) PATHS)
- [Restrict bikes to main paths]
- Water stations (YES)

WATER FEATURES

- Bridges (Over gravity stream) (YES)
- Stepping Stones (In gravity stream) (NO)
- Rain Gardens (YES: w/paths)

DOCKS & BOATING

- Transient Boat Access (3-3: Further discussion)
- Non-Motorized Boats Only (Deferred for further discussion)

- Small Boats Only (Deferred for further discussion)
- RESTROOMS
- In Existing Structure Only
 - In Additional Locations (YES: 4-2 (Sulick/Heitmann))
- PROGRAMMED AREAS
- Carousel Feature (Provide "Node" for future: 4-2 (Sulick/Heitmann); private donation?)
 - Riverfront Terrace Steps (YES)
 - Amphitheater, Natural, Informal, Riverfront, or None (YES: Natural, use terraced hill: 5-1 (Sulick – no shade))
 - Gazebo Structures and Shelters, Pavilion, Covered Picnic (YES)
 - [Heitmann: Pavilion near water; Price: Need 3rd Pavilion on Peninsula]
 - BBQ Stations (YES: 4-3 (was 3-3, then 4-3 w/Barnett, then no after CSAB input, then yes during communications with switch to Price yes)
 - Children's Splash Area
 - Low Impact Play Area (What would this include) (YES: 4-2 (Sulick/Heitmann))
 - Rock Climbing Area (YES: integrated into hill)
 - Pet Obstacle Course (NO)
 - Dog Play Area (NO)
 - Dog Mini-Pool Area (NO)
 - Oversized Family Swings (YES)
 - Exercise Area (NO)
 - Fitness Stations (YES)
 - Rollerblading Course (NO)
 - Skateboarding Area (NO)
 - Sand Volleyball Area (NO: 4-2 (Price/Heitmann))
 - Lawn Sports Area (Assumed use of open space, no delineation of fields)
 - Kite Flying Area (Assumed use of open space)
 - Shuffleboard Area (NO)
 - Bocce Area (NO)
 - Croquet Field Area (YES)
 - Checkers / Chess Gaming Area (YES: in multi-use seating area)
 - Zipline Feature Across Park or River (NO)
 - Hammocks (NO)
 - Running Area (Formalized) (NO)
 - Seating Areas, Sociability Spaces (YES)
 - Meeting Spaces / Areas (YES: up to 50 people; need 2 or 3; need shelter/shade at top of hill)
 - Meditation Garden / Labyrinth (NO)
 - Concessions: Existing Building Concession Area (See below)
 - Concessions: Existing Building Café or Restaurant Venue (See below)
 - [Café: higher quality than Lowdermilk concession, but not "dining"]
 - Concessions: Canoe / Kayak / Paddle Board Rental (NO: recognize that this may develop as a private concession)
 - Concessions: Canoe / Kayak / Paddle Board Storage (NO: recognize that this may develop as a part of above)

concession)

- Concessions: Bicycle Rentals (YES: 4-2)
- Entry Feature Monument (YES: 4-2 (Saad/Sulick))
- Fishing Pier (NO)
- Fishing from Riverbank (Not worry about it because too shallow)
- Fishing from Lowered Bridge Platform (NO)
- Waterslide from Gravity Stream Area (NO)
- Educational: Astronomy Courtyard or Element
- [Not on top of hill (see pavilion/shelter) but not necessarily no if can be accommodated at another location]
- Educational: Naples History Exhibits (NO)
- Educational: Landscape / Plant Signage (YES)
- Educational: Under River Fish Tank Exhibit (NO)
- Art: Signature Artwork Area (YES: 6-1 (Heitmann – prefers green space))
- Art: Sculpture Garden (NO)
- Art: Art Shows Venue Area (NO)
- Greenway: Dedicated Pathway Connection (NO)
- Greenway: Signage, City vs. Coordinated with County (Deferred)
- Butterfly Garden (NO: 5-1 (Heitmann))
- Community Gardens (NO: 5-1 (Price))
- Structured Fountains (NO)
- Flower Beds (NO: but some colored accents in the “entry/high use” areas (Heitmann: NO))
- Boat Ramps (NO)
- Boat Trailer Parking (NO)
- Security: Hours of Operation (See below)
- Security: Gates (NO)
- Security: Cameras (YES: if part of an overall security system)



PROPOSED SITE PLAN DIAGRAM

ALTERNATIVE SITE PLAN "F"



PROPOSED SITE PLAN DIAGRAM

ALTERNATIVE SITE PLAN "F"

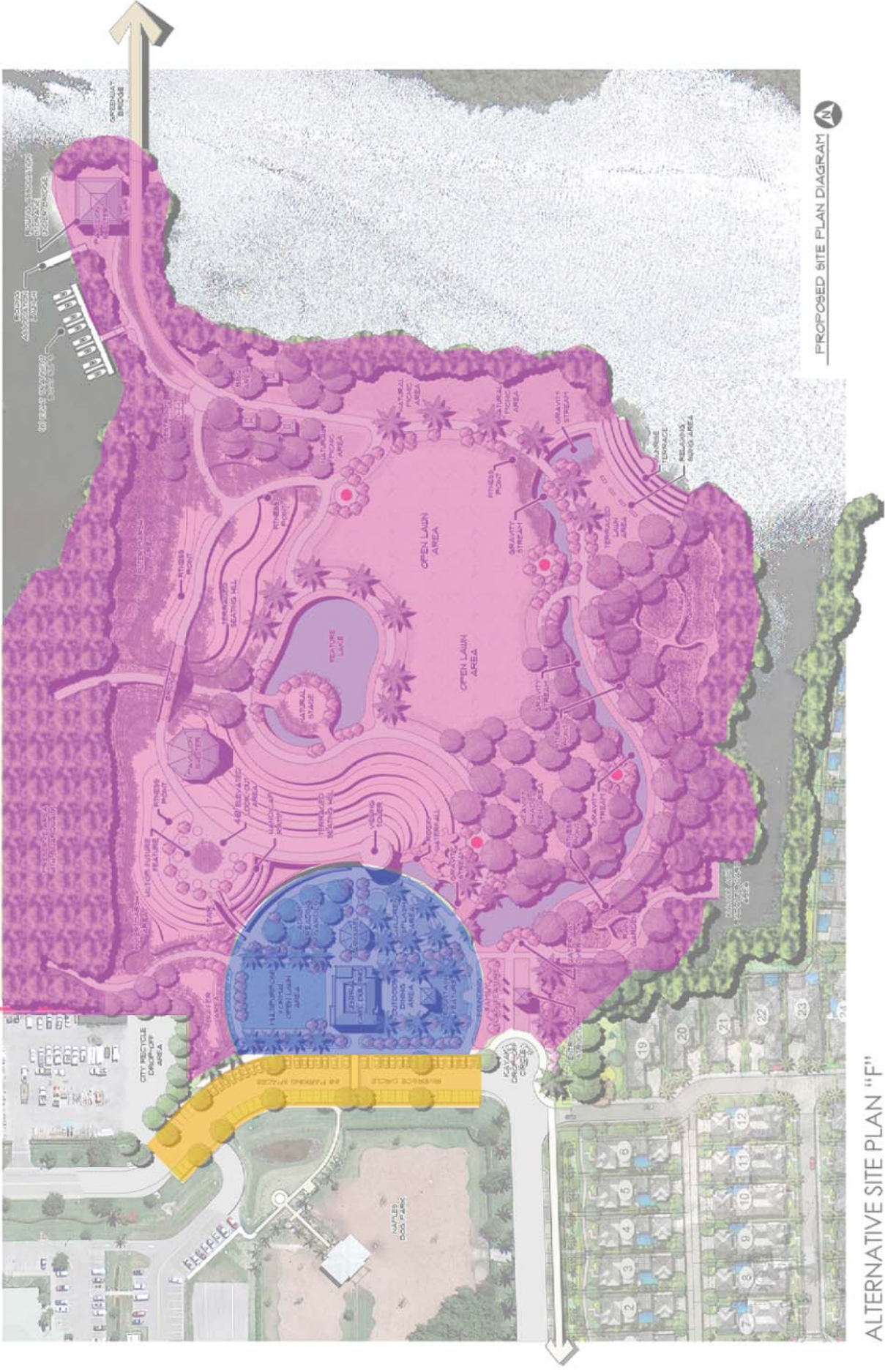

ALTERNATIVE SITE PLAN "F"



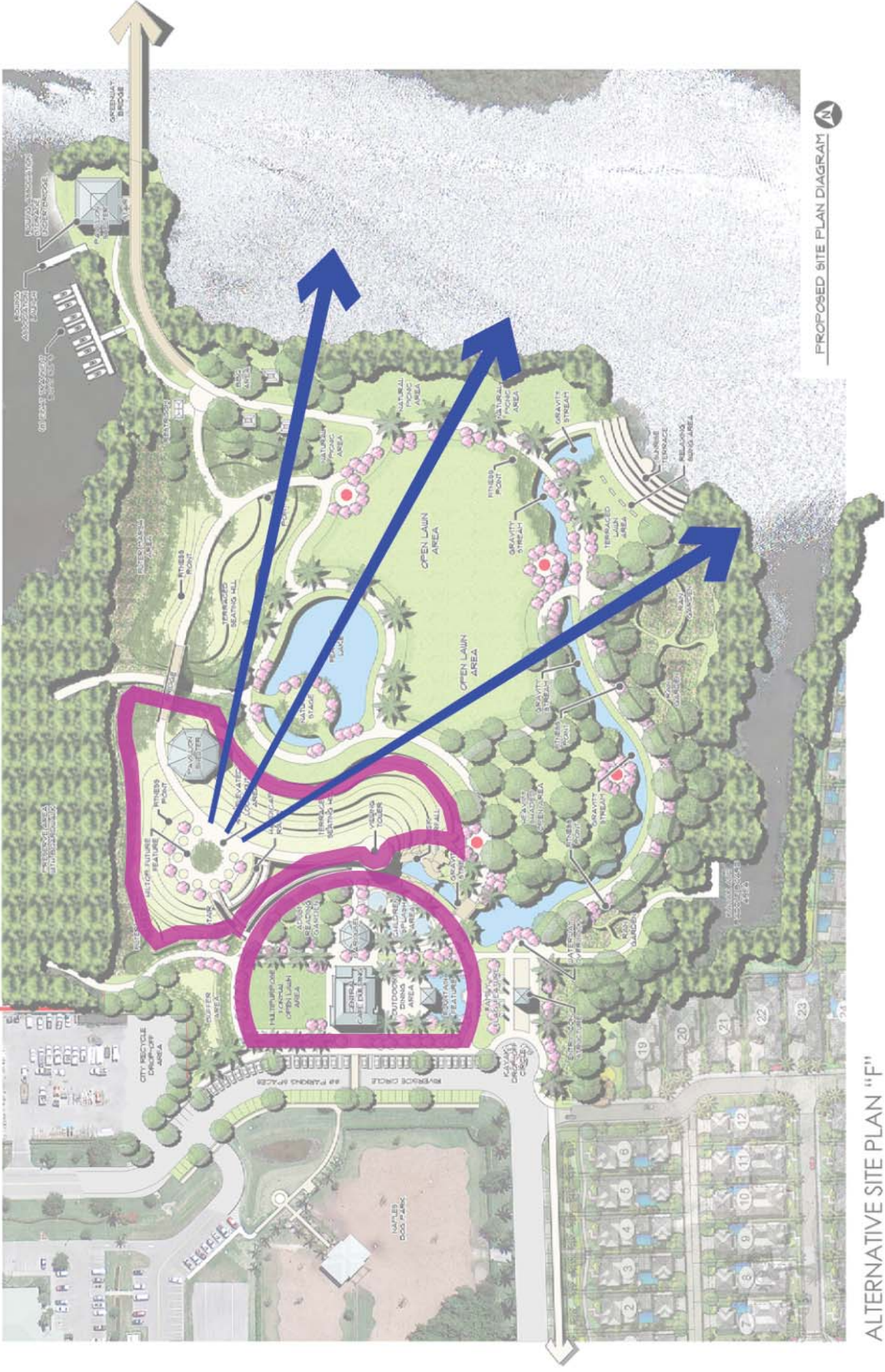

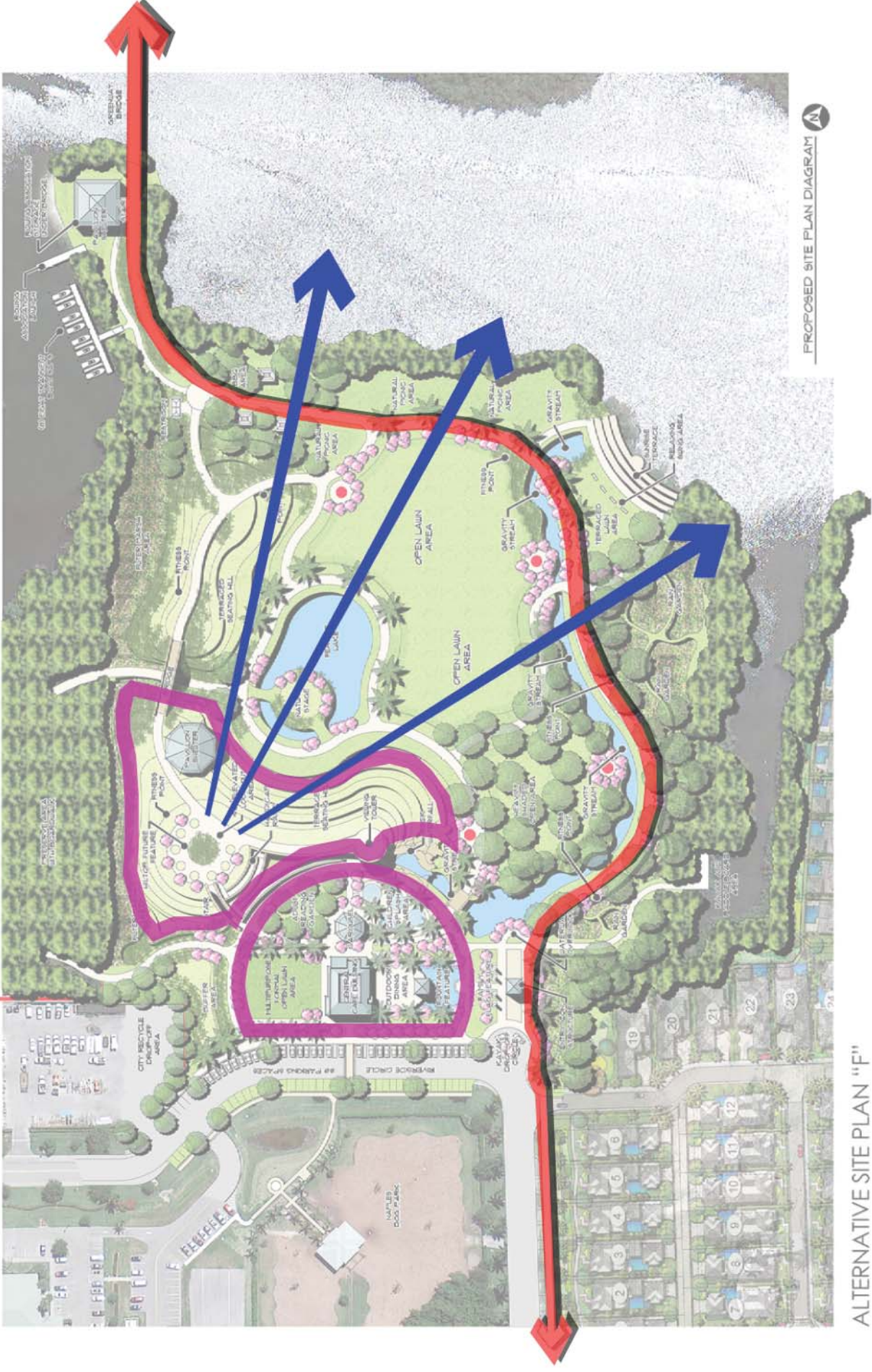

PROPOSED SITE PLAN DIAGRAM

ALTERNATIVE SITE PLAN "F"

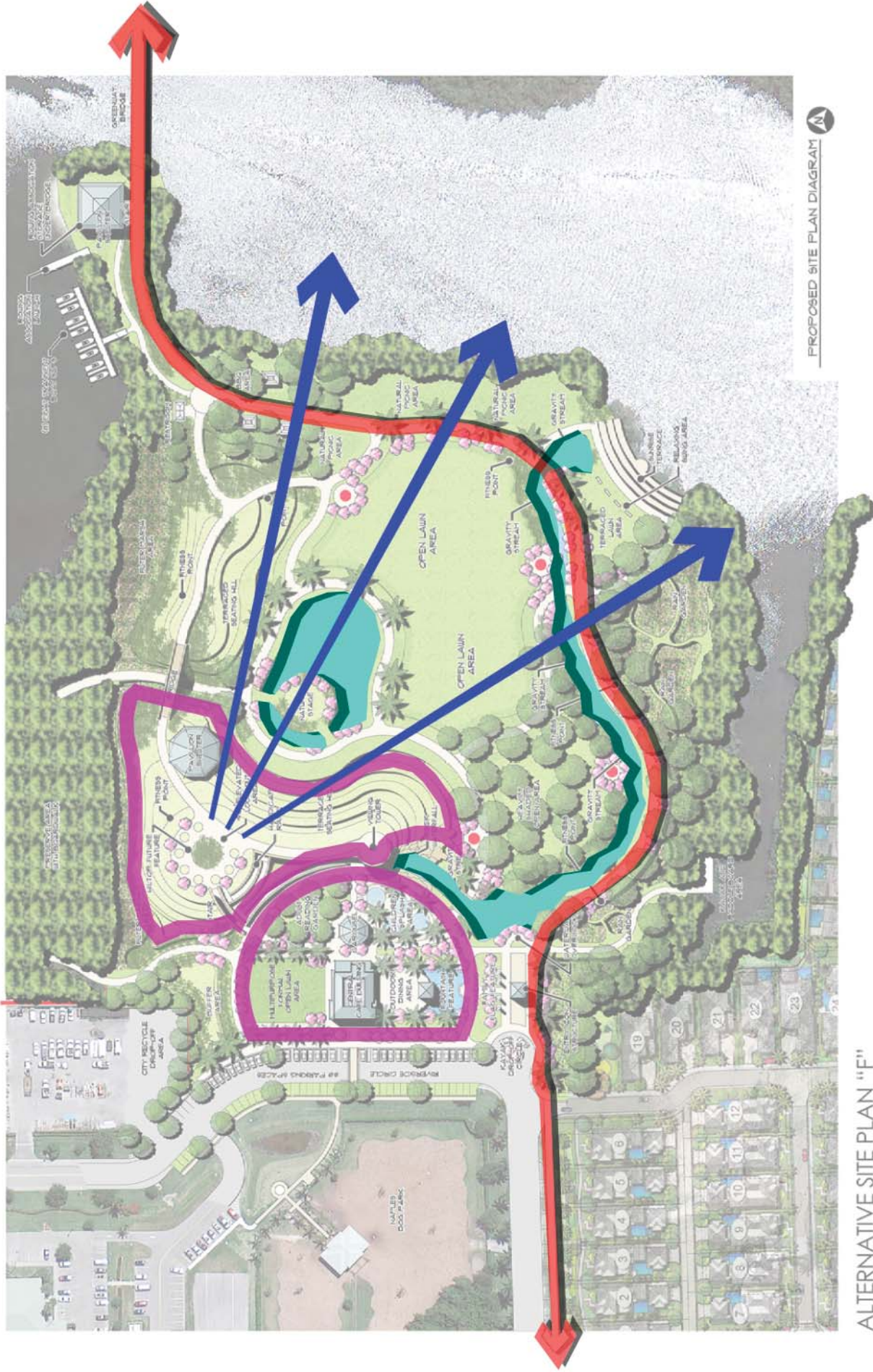

PROPOSED SITE PLAN DIAGRAM

ALTERNATIVE SITE PLAN "F"